

FORM No. 1.

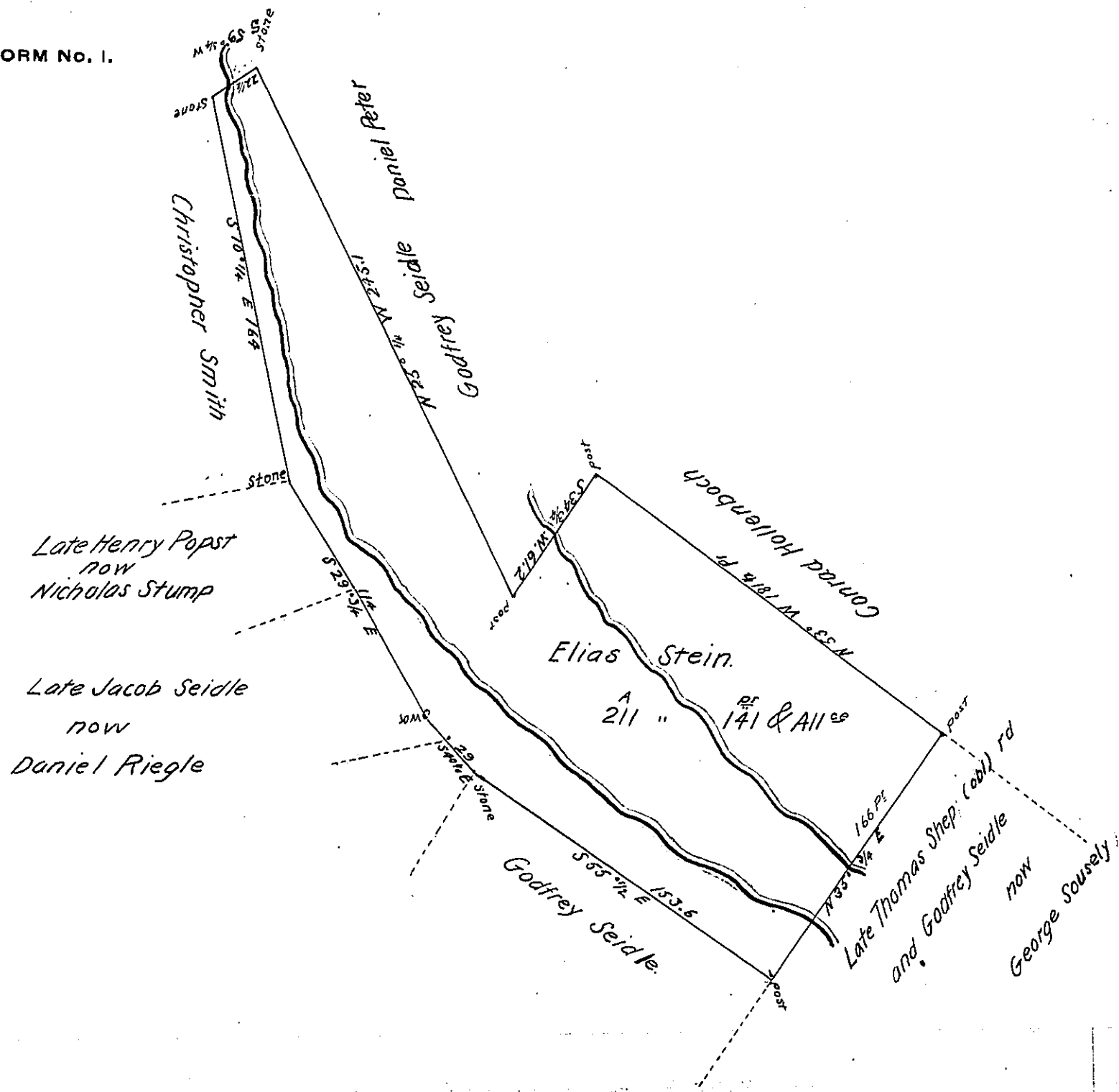

*Draught of a Tract of Land Situate in Windsor Township Berks County Originally Surveyed by James Scull late Deputy Surveyor of Berks County deced. Unto Elias Stein in pursuance of a Warrant bearing date the 5<sup>th</sup> day of June Ann Domini 1752 and now Resurveyed according to the old Lines and Corners the 2nd day of June A.D. 1801 Containing two hundred and eleven Acres, one hundred and forty one perches and Allowance of six per C for Roads &c.*

*per Joseph Hoch. D.S.*

*To Samuel Cochran Esquire  
Surveyor General of Pennsylvania.  
N.B. The above Tract of Land is Improved.*

*IN TESTIMONY that the above is a copy of the original remaining on file in the Department of Internal Affairs of Pennsylvania, made conformably to an Act of Assembly approved the 16th day of February, 1833, I have hereunto set my Hand and caused the Seal of said Department to be affixed at Harrisburg, this twenty-first day of November 1906*

*Joseph Hoch*  
Secretary of Internal Affairs.